Ash-Ti-Life

Sarah Elizabeth Crawford

Randolph Public Library
Asheboro, North Carolina

Ex Libris

The ASH-HI-LIFE

1945

Published by the Students

ASHEBORO HIGH SCHOOL

ASHEBORO, NORTH CAROLINA

Randolph Public Library
Asheboro, North Carolina

R
373
A

Foreword

We, the Annual Staff of 1945, bring you a new Ash-Hi-Life. In the days and years to come we sincerely hope that its pages will revive fond memories for you. We present it, not as a great literary product, but simply as a picture of your happy years in Asheboro High School.

Dedication

To those who were once a part of Asheboro High School,

To those who have known the joys and work of school days,

To those whose thoughts return to this spot from the corners of the earth,

To those who have chosen to fight for our democratic way of life,

To those whose eyes will never glance upon these pages, but whose memory will live forever in our hearts,

To all these, wherever they may be, we gratefully and reverently dedicate this, the 1945 ASH-HI-LIFE.

C 212/49

Alma Mater

We want to help you fight for Asheboro High.
We want to help win victories too.
The letters A. H. S. will never die.
That is, if we can see you through
We know we can.
And while you're out there fighting for a goal,
Just know we're praying for you heart and soul.
Let's give three rousing cheers for
Asheboro High, Asheboro High,
Rah! Rah! Rah!

Those Who Guide Us

F. D. McLeod

Mr. F. D. McLeod
Superintendent

Ruth C. Burke

Mrs. Ruth Burke
Secretary

Mr. N. H. Carpenter
Principal

Best Wishes
N. H. Carpenter

Our Faculty

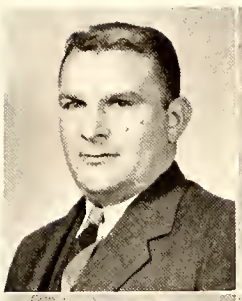

Mr. L. G. Barker
Physical Education
Mathematics
Emory and Henry College, A.B.

Miss Faith Beck
General Science
Chemistry
World History
English
Catawba College, B.S.

Best Wishes!
Helen Bostick

Miss Helen Bostick
Science
Guilford College, A.B.

Best Wishes
Mrs. N. H. Carpenter

Mrs. N. H. Carpenter
Eighth Grade
Lenoir-Rhyne College, A.B.

Miss Marguerite Cooper
Commercial
Elon College, A.B.

Very best wishes,
Mr. Kenneth E. Crouse

Mr. Kenneth Crouse
Economics and Sociology
Bible
High Point College, A.B.

Adelaide Johnson

Miss Adelaide Johnson
Commercial
Wake Forest College, A.B.

Miss Massa Lambert
English
High Point College, A.B.

Mrs. John Hilker
Music Teacher
Martha Washington College
University of Virginia
New York University

Love & Best Wishes
Mom

Mrs. Ethel Cranford
History
Physical Education
Salem College

Our Faculty

Miss Mary Moffitt
Librarian
High Point College, A.B.

Miss Elizabeth Phillips
Home Economics
Woman's College, B.S.H.E.

Miss Virginia Powell
English - Spanish
Duke University, A.B.

Mrs. John Prevette
English - Latin
Emory and Henry College, A.B.

Mrs. Dal K. Rich
Eighth Grade
Greensboro College, A.B.

Mrs. Clay Richardson
Mathematics
Guilford College, B.S.

Mrs. Hazel Eddy Strickland
Eighth Grade
High Point College, A.B.
University of N. C., M.A.

Mrs. Robert Wood
Eighth Grade
Greensboro College, A.B.

NOT PICTURED

Mr. Robert Hine
Band Instructor

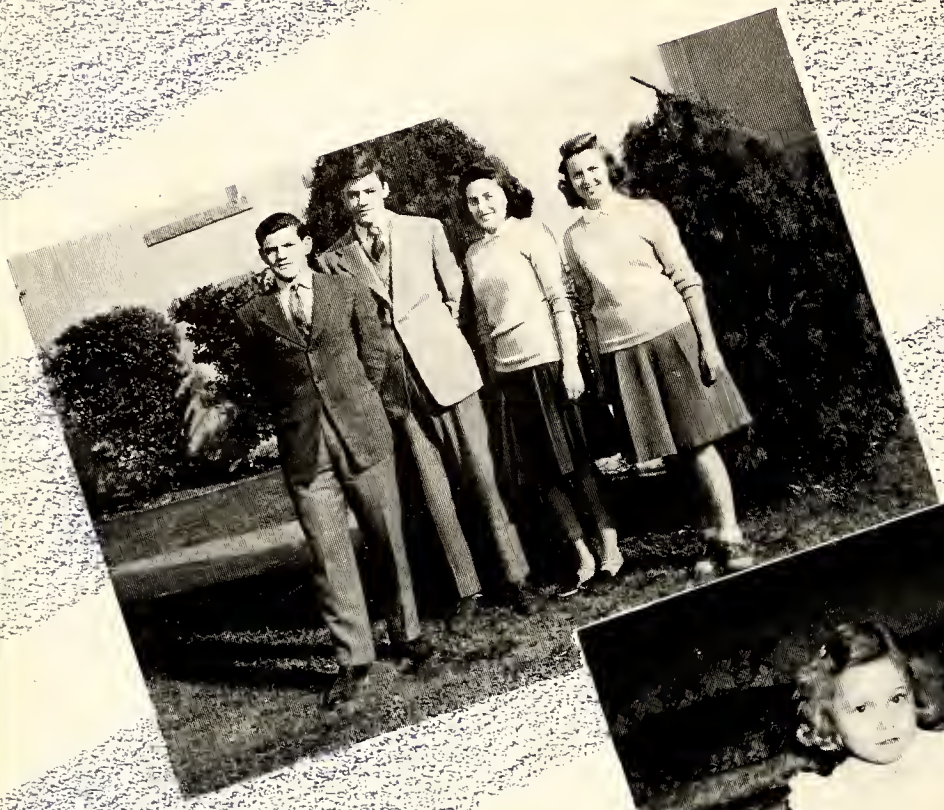

Senior Class Officers

Senior Mascots

Sophomore Class Officers

Freshman Class Officers

CLASSES

Twelfth Grade

HELEN ALLRED

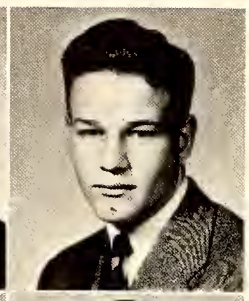

BEN HUMBLE

DOROTHY LEWALLEN

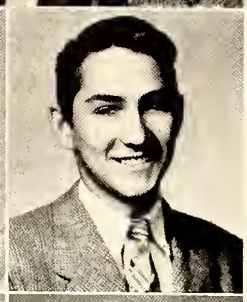

JOE LEWALLEN

DOROTHY LUCK

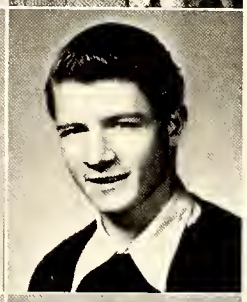

JENNINGS MORGAN

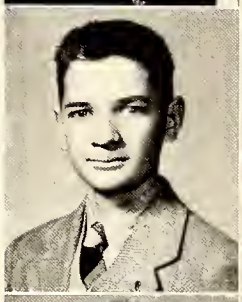

MAX NANCE

ELIZABETH STRIDER

RAMA MAE TEAGUE

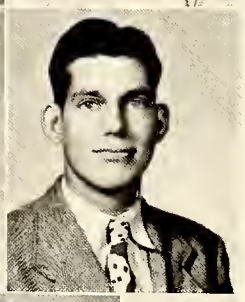

A. L. USHER

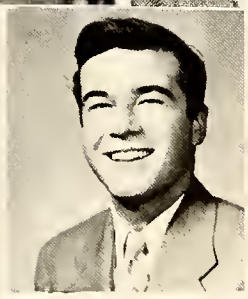

BOBBY WALKER

Seniors

Don M. Alexander

Debating Club, 1; Science Club, 2; Student Government, 3; Beta Club, 3, 4; Band, 1, 2, 3, 4; Basketball, 2, 4; Junior Class Officer; Junior Marshal; Junior Play; Staff *Ash-Hi-Chat*, 4; Annual Staff, 3, 4, Assistant Editor, 4; Baseball, 4; English Club, 4.

Faye Carol Allred

Dramatics Club, 1; Basketball, 1, 2; Homeroom President, 3; Beta Club, 3, 4; English Club, 4; Science Club, 4.

Mary Lena Beck

Glee Club, 1; Folk Dancing Club, 1; Dramatics Club, 2.

Marjorie Faye Bishop

Folk Dancing Club, 1; Art Club, 2; English Club, 4.

Ed Bonkemeyer

Current History Club, 1; English Club, 4.

Frank Boroughs

Perfect Attendance, 2, 3; Band, 1.

Gladys Ruth Brower

Monogram Club, 3, 4; Student Congress, 3; Basketball, 1, 2, 3, 4; Art Club, 2; Dramatics Club, 1, 2; English Club, 4.

Cecil Brown

Debating Club, 1; Science Club, 1; Perfect Attendance, 1, 2, 3; Journalism Club, 4; English Club, 4.

Maxine Elizabeth Brown

Folk Dancing Club, 1, 2; Basketball, 1; Glee Club, 1, 2; Homeroom Secretary, 2; Beta Club, 3, 4; English Club, 4.

W. Maxine Brown

Dramatics Club, 1; Basketball, 1; Science Club, 4; English Club, 4; Journalism, 4; Office Work, 4.

Mary Elizabeth Buie

Folk Dancing Club, 1; Dramatics Club, 2; Hobby Club, 2; Glee Club, 1.

Anna Jean Bulla

Monogram Club, 3, 4, Secretary, 4; Beta Club, 3, 4; Junior Marshal; Annual Staff, 4; Staff *Ash-Hi-Chat*, 4; Basketball, 1, 2, 3, 4; Senior Superlative.

Seniors

Elizabeth Bulla

Glee Club, 1; Dramatics Club, 1; English Club, 4; Folk Dancing Club, 2.

Robert Bulla

English Club, 4.

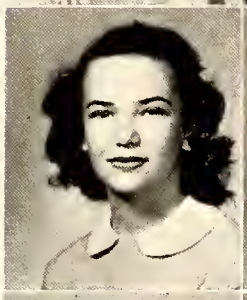

Betty Jean Bunting

Dramatics Club, 1, 2; Basketball, 1, 2, 3; Basketball Manager, 4; Art Club, 2; Monogram Club, 3, 4, Treasurer, 4; English Club, 4.

Venia Lucille Bunting

Perfect Attendance, 1, 2, 3; Dramatics Club, 1, 2; Beta Club, 3, 4; Annual Staff, 4; Staff *Ash-Hi-Chat*, 4; Homeroom Vice-President, 1; Office Work, 2, 3; English Club, 4.

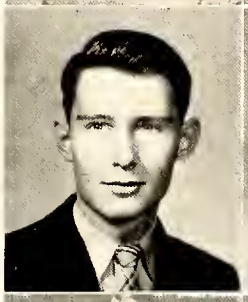

Joel Stanford Cagle, Jr.

Wilson High School, 1, 2, 3; Band, 1, 2, 3, 4; Victory Corps, Sergeant, 2; Citizenship, 1, 2; Student Council, 1, 2, 3; Machine Shop, 3; Football, 1, 2; Basketball, 2; Baseball, 1; Monogram Club, 1, 2.

Edna Mae Chisholm

Glee Club, 1, 2; Hobby Club, 2; Beta Club, 3, 4; Journalism, 4.

Oleane Clodfelter

High Point High School, 1, 2, 3; Masque and Gavel Honor Society; Art Club, 1, 2, President, 2; Student Council, 2; Home Nursing Club Vice-President, 2; Dramatics Club, 1, 3; English Club, 4; Science Club President, 4; Senior Class Treasurer; Basketball, 2, 4.

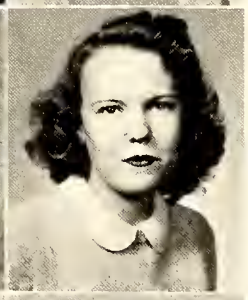

Carlene Cox

Dramatics Club, 1; Journalism Club, 2, 3; Basketball, 1, 2; English Club, 4; Annual Staff, 3, 4; Senior Superlative.

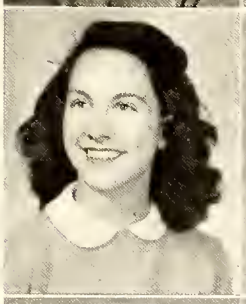

Claudine Cox

Student Council, 1, 2, 3; Beta Club, 3, 4; Annual Staff, 3, 4; Business Manager Ash-Hi-Life, 4; Music, 1, 2, 3, 4; Staff *Ash-Hi-Chat*, 2, 4; Junior Class Treasurer; Dramatics Club, 1, 2, President, 1; Basketball, 1, 2, Manager, 3; Cheerleader, 4; Monogram Club, 3, 4; English Club, 4; Senior Superlative.

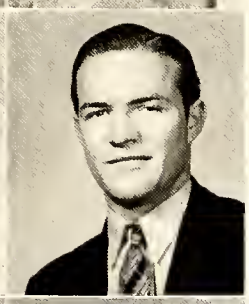

Eldon Cox

Dramatics Club, 1; English Club, 4.

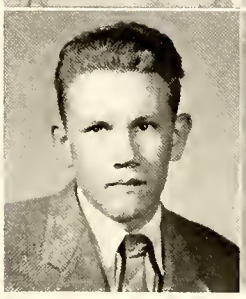

Lantford Cox

English Club, 4.

Lots of good luck Brother Clarence

Clarence C. Cranford

Science Club, 2; Annual Staff, 3, 4; Band, 1, 2, 3, 4; English Club, 4.

Seniors

Olga Lee Cranford

Folk Dancing Club, 1; Perfect Attendance, 1, 2; Staff *Ash-Hi-Chat*, 4.

Maxine Davidson

Homeroom Vice-President, 1; Glee Club, 1; English Club, 4.

June Dickens

Glee Club, 1, 2; Folk Dancing, 1, 2; Basketball, 1, 2, 3; English Club, 4; Student Congress, 2.

Donald Dobbins

Football, 1, 2, 3, 4; Basketball Manager, 3, 4; Baseball Manager, 2; Monogram Club, 2, 3, 4; Aviation Club, 2; English Club, 4.

Margaret Duncan

Philadelphia High School, 1½; Basketball, 1; English Club, 4; Glee Club, 1.

Lois Ellis

Rocky Mount High School, 1; Greensboro High School, 2, 3; Senior Superlative; Secretary *Ash-Hi-Chat* Staff, 4.

Mary Louise Ferree

Dramatics Club, 1; Home Making Club, 1, 2; Band, 3; Social Guidance, 2; English Club, 4.

Ogburn William Ferree

Reading Club, 1; Band, 3, 4; Debating Club, 2; Dramatics Club, 1, 2; Junior Patrol, 2, 3; English Club, 4.

Sarah Catherine Foust

Art Club, 2; Hobby Club, 2; English Club, 4.

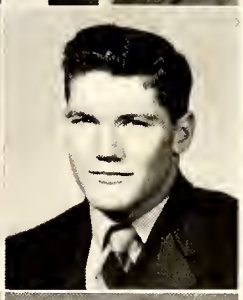

C. A. Frye

Football, 2, 3, 4; Baseball, 1, 2, 3, 4; Basketball, 3, 4; Senior Superlative; English Club, 4.

Geneva Anne Garner

Home Making Club, 1; Music, 2, 3, 4.

Ruby Lee Garner

Hobby Club, 2; Art Club, 2; Folk Dancing Club, 1; Journalism, 4; Homeroom Secretary, 1; Dramatics Club, 3; Basketball, 1, 2; English Club, 4; Office Work, 2, 3.

Seniors

Lucy Lee Gray

Folk Dancing Club, 1; Glee Club, 2; Basketball, 1; Junior Marshal; Secretary Senior Class; Student Congress, 2, 3; English Club Vice-President, 4; Beta Club, 3, 4.

Doris Gregson

Sumner High School, 1; Andrew Lewis High School, 2, 3; Central High School, 4; Le Petit Circle, 4; Girl Reserve Club, 4; Asheboro High School, 5.

Earlene Hammond

Home Making Club, 2; Perfect Attendance, 3.

Barbara Harper

Glee Club, 1; Dramatics Club, 1.

Floyd Henley

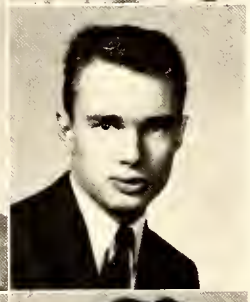

Clyde Hill

Junior Patrol, 1, 2, 3; Hi-Y Club, 1; English Club, 4.

Lane Hodgin

Ramseur High School, 1, 2, 3; Music Club, 1, 2, 3; Athletic Club, 1, 2; Beta Club, 3; English Club, 4; Basketball, 1, 2, 3, 4.

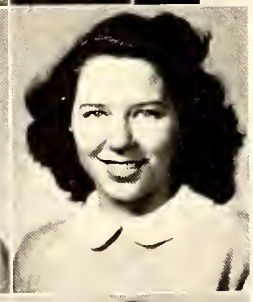

Doris Annettee Holt

Dramatics Club, 1; Homeroom Vice-President, 1; Social Guidance Club, 2; Basketball, 1, 2, 3; Annual Staff, 3; Journalism Club, 3; Monogram Club, 3, 4; English Club, 4; Senior Superlative.

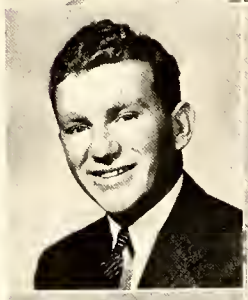

Robert Holt

New London High School, 1, 2, 3; President of Class, 2; Perfect Attendance, 1, 3; Glee Club, 1, 2, 3; Citizenship Club, 2, 3; Baseball, 2; Basketball, 2, 3; Asheboro High School, 4; English Club, 4.

Betty Mozelle Hooker

Dramatics Club, 1; Social Guidance Club, 2.

Mary Anne Hooper

Journalism Club, 1, 2; Dramatics Club, 1; Hobby Club, 2; Homeroom President, 3; Basketball, 1, 2, 3, 4; Beta Club, 3, 4; Staff *Ash-Hi-Chat*, 1, 2; Annual Staff, 1, 2, 3, 4; Editor-in-Chief Ash-Hi-Life, 4; Music, 1, 2, 3, 4; Junior Play; Student Council, 2, 3; Monogram Club, 3, 4; Secretary Junior Class; Cheerleader, 4; Senior Superlative; English Club, 4.

Frances Hunsucker

Allen Jay High School, 1, 2, 3; Dramatics Club, 1, 2, 3; Journalism Club, 2, 3; Softball, 1, 2, 3; Basketball, 1, 2, 3, 4.

Seniors

James Hunsucker

Science Club, 2; Band, 1, 2, 3; Football Manager, 2, 3, 4; Perfect Attendance, 1; Senior Superlative; Current History Club, 1; English Club, 4.

June Hussey

Perfect Attendance, 3; Current Events Club, 2; Science Club, 2.

Don Keever

Debating Club, 1; Junior Patrol, 1; Beta Club, 3, 4; Hobby Club, 2; Science Club, 2, 3; Student Congress, 2; English Club, 4; Spanish Club, 3; Junior Marshal.

Margaret Kelley

Folk Dancing Club, 1; Hobby Club, 2; Dramatics Club, 2, Secretary-Treasurer, 2; Student Council, 2; Student Government, 3; Advertising Manager *Ash-Hi-Chat*, 4.

Lela Marie Kemp

Glee Club, 1, 2; Hobby Club, 2; Perfect Attendance, 1, 2.

Evelyn Rae Kennedy

Folk Dancing Club, 1; Home Making Club, 1, 2; Hobby Club, 2; Glee Club, 1; Music, 1, 2, 3, 4; Perfect Attendance, 3.

George Anne Kivett

Perfect Attendance, 1, 2; Glee Club, 1, 2; Dramatics Club, 1; Music, 1, 2, 3.

Mary Elizabeth Krewson

Saint Hubert's High School; Glee Club, 1, 2; Beta Club, 3, 4, Secretary, 4; Class Prophet, 4; Treasurer *Ash-Hi-Chat*, 4; English Club, 4; Hobby Club, 2; Senior Superlative; Journalism, 4.

Clara Lamar

Dramatics Club, 1; Glee Club, 2; Student Congress, 3; Debating Club, 2; Homeroom President, 2; English Club, 4; Perfect Attendance, 2, 3, 4; Journalism, 4.

Bascom E. Lassiter, Jr.

Junior Patrol, 1; Hi-Y Club, 3; English Club, 4.

Reba Anne Loudermilk

Glee Club, 1, 2; Social Guidance Club, 2; Perfect Attendance, 2; Office Work, 2, 3; Basketball, 2.

Jean McElroy

Dramatics Club, 1; Glee Club, 2; Hobby Club, 2; Student Congress, 2; Music, 1, 2.

Seniors

Virginia McGrath

Home Making Club, 1, 2; Hobby Club, 3; Commercial Club, 3; Dramatics Club, 2; English Club, 4.

Herbert Pope McKim

Debating Club, 1; Science Club, 2; Monogram Club, 3, 4; English Club, 4; Basketball, 1, 2, 3, 4; Football, 2, 3, 4; Baseball, 2; President Junior Class; Staff *Ash-Hi-Chat*, 4; Senior Superlative; Annual Staff, 3, 4, Sports Editor, 4; Junior Play.

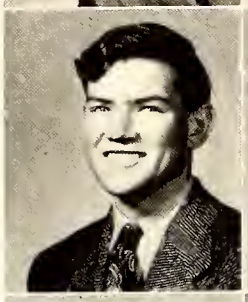

George Thomas McLeod

Senior Class President; Beta Club President, 4; Beta Club, 3, 4; Chief Marshal, 3; Science Club, 2; English Club, 4; Perfect Attendance, 2, 3.

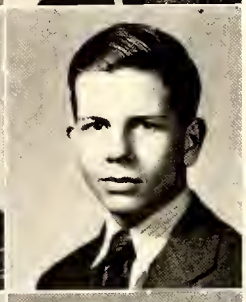

Fred W. McPherson, Jr.

Hobby Club President, 1; Aviation Club, 1; English Club, 4.

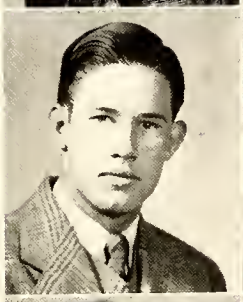

Wesley Maie Maness

Junior Patrol, 1, 2, Captain, 2; Football, 3, 4; English Club, 4; Art Club, 2; Spanish Club, 3; Science Club, 2, 3; Debating Club, 1; Baseball, 3.

Irene Amelia Miller

Basketball, 2, 3, 4; Journalism Club, 3; Tri-Hi-Y Club, 3; Monogram Club, 3, 4; Senior Superlative; Garfield High School, Seattle, Washington, 1.

Juanita Miller

Perfect Attendance, 1, 2; English Club, 4.

Zelma Miller

Glee Club, 1; Social Guidance Club, 2; English Club, 4; Journalism, 4.

Peggy Mitchell

Dramatics Club, 1; Secretary Social Guidance Club, 2; Journalism Club, 3; Beta Club, 3, 4; English Club, 4.

James Wilson Moore

Band, 2, 3, 4; Journalism Club, 4; English Club, 4; Current History Club, 1; Student Council, 3.

Willie Lou Morgan

Folk Dancing Club, 1; Glee Club, 2; Hobby Club, 2; Band, 1, 2, 3, 4; English Club, 4; Student Council, 1, 2; Perfect Attendance, 4.

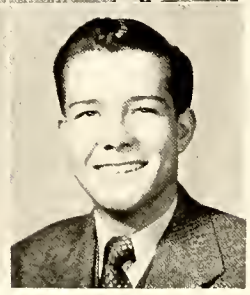

Clarence Morris

Albemarle, 1, 2, 3; English Club, 4; Senior Superlative.

Seniors

Annie Lou Myatt

Dramatics Club, 1, 2; Journalism Club, 2; Student Congress, 2; Beta Club, 3, 4; Junior Play; Music, 1, 2, 3, 4; Annual Staff, 3, 4, Activities Editor, 4; *Ash-Hi-Chat* Staff, 4; Cheerleader, 4; Basketball, 1; English Club, 4.

Mary Brevard Neely

Dramatics Club, 1, 2; Basketball, 1; Treasurer Student Council, 2, 3; Music, 1, 2; Journalism, 2, 3, 4; Editor *Ash-Hi-Chat*, 4; Hobby Club, 2; Junior Marshal; Staff Ash-Hi-Life, 3, 4; Senior Superlative; Cheerleader, 4; Co-Historian Class, 4.

Mary Sue Page

Dramatics Club, 1, 2; Student Council, 3; Journalism Club, 2, 3; Staff *Ash-Hi-Chat*, 4; Staff Ash-Hi-Life, 3, 4; Beta Club, 3, 4; Co-Historian Class, 4; Music, 1, 2, 3, 4; English Club Secretary, 4.

Donald Paisley

Baseball, 1, 2, 3, 4; Football, 3, 4; Monogram Club, 3, 4; Current History Club, 1; English Club, 4.

Richard Paisley

Senior Superlative; Senior Homeroom President; Journalism, 4; Band, 3.

Robert Palmer

Social Guidance Club, 1; Hamlet, Football, 3; Asheboro, Football, 4; English Club, 4.

Howard Parks

Avocation Club, 1; Dramatics, 1, 2; Hobby Club, 3; English Club, 4.

Mary Lee Peele

Home Making Club, 1, 2; Art Club, 1, 2; English Club, 4.

Anna Lee Pritchard

Folk Dancing Club, 1; Glee Club, 1, 2; Reading Club, 1; English Club, 4; Home Making Club, 1, 2; Social Guidance Club, 1, 2; Junior Play; Senior Superlative.

Odell Hiram Pugh

Perfect Attendance, 1, 2; Hobby Club, 2.

Robert Pugh

Hi-Y Club, 2; Bus Driver, 4; English Club, 4.

Halton Smith Pulliam

Physical Education Club, 1; Glee Club, 1; Football, 3, 4; Basketball, 1, 3, 4; Baseball Manager, 3; Science Club, 2; Monogram Club, 3, 4, Vice-President, 4; English Club President, 4; Senior Superlative.

Seniors

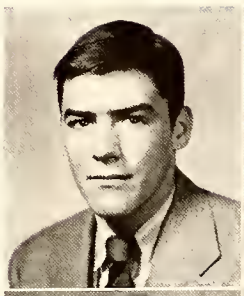

Phillip Meadows Pulliam

Student Council, 1; Homeroom President, 1; Science Club, 1; Football, 1, 2, 3, 4; Hobby Club President, 2; Senior Superlative.

Graham Lawrence Purvis

Football, 3, 4; Basketball, 3, 4; Baseball, 1, 2; Perfect Attendance, 1, 2; English Club, 4.

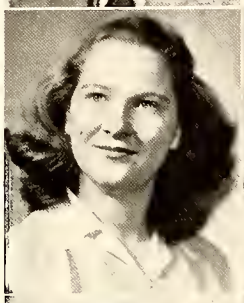

Rebecca Holton Raper

Glee Club, 2; Dramatics Club, 1, 2, 3; Social Guidance Club, 2; Beta Club, 3, 4; Voice, 2, 3, 4.

Louise Rice

Glee Club, 1, 2; Current History Club, 1; Knitting Club, 2; Perfect Attendance, 1, 2.

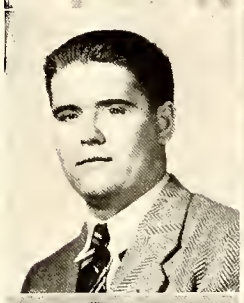

Harold Rich

Football, 4; Hobby Club, 3.

Ernestine Ridge

Dramatics Club, 1; Hobby Club, 2; Perfect Attendance, 2, 3; Social Guidance Club, 2; English Club, 4.

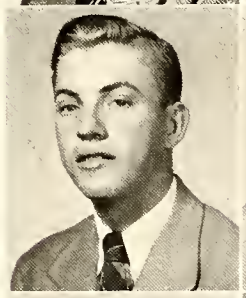

James Bryce Robbins

Dramatics Club, 1; English Club, 4; Hugh Morson High School, Raleigh, 1, 2; Senior Superlative; Perfect Attendance, 3.

Mary Alma Robbins

Homeroom President, 1; Perfect Attendance, 1, 3; Art Club, 1; Dramatics Club, 1; Homeroom Vice-President, 4; Basketball, 1, 2; Secretary-Treasurer E. I. A. Club, 4; English Club, 4.

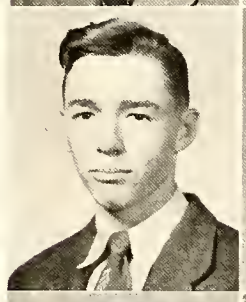

William Howard Rollins

Beta Club, 3, 4; Science Club, 2; Perfect Attendance, 2.

Faye Dean Rose

Basketball, 1; Home Making Club, 1; Dramatics Club, 2; Junior Play.

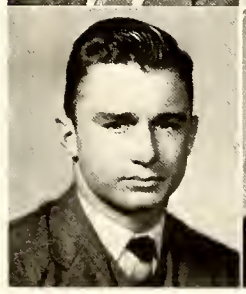

Harris Sanders

Monogram Club, 2, 3, 4; Football, 1, 2, 3, 4; Basketball, 1, 2, 3, 4; Baseball, 1, 2, 3, 4; Student Council, 3; Senior Superlative; English Club, 4.

Ruth Skeen

Dramatics Club, 1; Glee Club, 1.

Seniors

Cleo Spencer

Homeroom President, 2; Glee Club, 2; Hobby Club, 2; Perfect Attendance, 2; Librarian, 1, 2; Beta Club, 3, 4; Staff *Ash-Hi-Chat*, 4; Music, 1, 2.

Thelma Staley

Home Making Club, 2; Glee Club, 1; Knitting Club, 2; Perfect Attendance, 1; 2; English Club, 4.

Carolyn Stewart

Folk Dancing Club, 1; Newton-Conover High School, 2; Basketball, 2; Mooresville High School, 3; Class Officer, 3; Beta Club, 4; Sub-Deb Club, 3; Senior Superlative.

Virginia Stoltz

Home Making Club, 2; Beta Club, 3, 4.

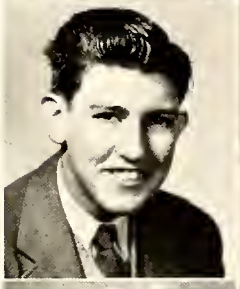

Richard H. Swing

Football, 3, 4; Baseball, 4; Basketball, 1, 3; Band, 2, 3; English Club, 4; Monogram Club, 3, 4; Spanish Club, 3.

Leland Thomas

Glee Club, 1, 2; Folk Dancing Club, 1, 2; Basketball, 3; English Club, 4; Journalism, 4.

Max Towery

Perfect Attendance, 2, 3; Junior Patrol, 1; English Club, 4.

Edith Trogdon

Folk Dancing Club, 1; Journalism Club, 1, 2, 3, 4; Staff *Ash-Hi-Chat*, 1, 2, 3, 4; Senior Superlative; English Club, 4.

Rachel Trogdon

Glee Club, 1; English Club, 4.

Betty Brown Trollinger

Folk Dancing Club, 1; Student Council, 1, 2, 3, Treasurer, 2; Social Guidance Club, 2, President, 2; Journalism Club, 2; English Club, 4; Homeroom President, 4.

Ida Elizabeth Tyson

Dramatics Club, 1; Glee Club, 1; Homeroom President, 2; Student Congress, 2, 3; Journalism Club, 2, 3; Music, 1, 2, 3, 4; Voice, 4; Perfect Attendance, 2; Cheerleader, 3; English Club, 4.

Bill Underwood

Football, 3, 4; Basketball Manager, 3; Monogram Club, 3, 4; English Club Vice-President, 4.

Seniors

LOUISE UNDERWOOD

Social Guidance Club, 1, 2; Art Club, 2; Folk Dancing Club, 1; English Club, 4.

LOUISE VUNCANNON

Glee Club, 1, 2; English Club, 4; Science Club, 4.

NINA WALTON

Dramatics Club, 1; Journalism, 3, 4; Perfect Attendance, 3; Annual Staff, 3, 4; Junior Play; English Club, 4; Beta Club, 3, 4; Assistant Editor *Ash-Hi-Chat*, 3.

MARTHA ILENE WHITLEY

Home Making Club, 1, 2; Hobby Club, 2; English Club, 4.

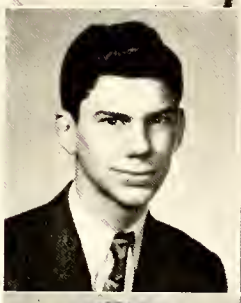

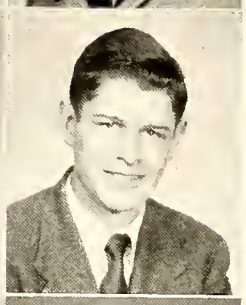

PHILLIP ADGER WILLIAMS

Greensboro High School, 1, 2, 3; Homeroom President, 1, 2, 3, 4; Central Junior High School President, 2; Dramatics Club, 3; Journalism Club, 1, 2, 3, 4; Quill and Scroll Club, 3; Junior Marshal; Beta Club, 4; Monogram Club, 4; Associate Editor HI-LIFE, 3; Basketball, 1, 2, 4; Baseball, 2.

TIFFANY WILSON

Debating Club, 1; Science Club, 1; Perfect Attendance, 2, 3; Basketball, 1, 2, 3, 4; Journalism Club, 4.

MARGARET WRIGHT

Glee Club, 1; Perfect Attendance, 1, 2; English Club, 4.

BARBARA MADELYN WRIGHT

Hobby Club, 2; Folk Dancing Club, 1; Basketball, 1, 2; Glee Club, 1, 2.

MARIETTA WRIGHT

Glee Club, 1; Home Making Club, 1, 2; Hobby Club, 2; Perfect Attendance, 2; Beta Club, 3, 4.

MOZELLE WRIGHT

Social Guidance Club, 2; English Club, 4.

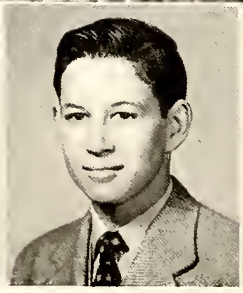

RICHARD CHARLES YOW

Social Guidance Club, 1; Junior Fireman, 1, 2, 3, 4; Science Club, 2; Student Congress, 3; Beta Club, 3, 4; Junior Play; Junior Marshal; Football, 4; Basketball Manager, 4; Senior Superlative; Monogram Club, 4; English Club, 4; Baseball Manager, 4.

CAMERA SHY

BETTY NICHOLS

IN MEMORIAM

Madge Kearns Morgan

April 22, 1928 – August 8, 1943

Class Poem

For eleven long years we raved and raved,
And thought our dignity could never be saved.
So, for that last and fateful day
I can really, and truthfully, and thankfully say:

I thought that we could never survive
To graduate as the Class of '45,
For the work was hard and days were long;
But, while we worked, we hummed the song
That we would sing on that last day,
As we received our diplomas and passed the way.
And, now, that wonderful time is here
That comes and goes once every year,
When one more class has reached the heights
And can claim the privileges of a Senior's rights.
So let's all make this graduation of '45 great,
Because the one of '46 will be a year late.
So listen, folks, and bear in mind
That there will be others of our kind;
But no other one will be as big a sensation
As this, the Class of '45's honorable graduation.

GEORGE MCLEOD, *Class Poet.*

MOTTO: *Vincit Omnia Veritas.*
(Truth Conquers All Things)

FLOWER: *Talisman Rose.* COLORS: *Blue and Silver.*

Class History

A WELL-KNOWN ADAGE is "Life begins at forty," but to us "Life began at six," when we started to school.

It was in the fall of 1934. We were 170 excited youngsters. Little would one think that the seeming babies of that first day would, after eleven years of education, be the seniors of today. Instead of holding the hands of our "Mamas," Miss Lucy Lovett, Miss Catherine Moffitt, and Miss Ina Cockrell took our hands and led us during that first eventful year at school.

The second grade found us knowing it all. We could sit still, write our whole names, and say our A B C's.

Asheboro had a new school in 1936 and we were separated our third year. The ones who lived on the east side of town went to Fayetteville Street School, and those who lived on the west side went to Park Street School.

The things that dominate the memories of our elementary grades are average happenings—examinations, recess, staying in for the teacher, washing boards, and taking part in chapel programs.

We were back in the old school again in the seventh grade. Now we felt that we were the "cocks of the walk," but our feathers fell the following year when, upon arrival in the eighth grade, we were referred to as "green freshmen." We soon got into the high school routine, rushing to classes when the bell rang, always in fear that we would be late. In December of our freshman year, 1941, Pearl Harbor was attacked. Even though we cheered just as loudly at the games, we felt the seriousness of this event and were determined in our hearts to do our part for our country.

As "sober sophomores," we were veterans in Asheboro High School. With Miss Alma Lassiter's resignation, Mr. N. H. Carpenter became our principal. This year our interest in sports was increased, as we boosted those of our class who were on the team. We can't forget the times we longed for study hall and tried to master our second year of "Latinae Linguae," as well as the school parties in the gym, the bugs and worms in biology, the pep rallies, the bond and stamp sales, and the scrap drives.

At the beginning of our junior year, there again came a change in our administration, when Mr. Turner left and Mr. McLeod became our Superintendent. After much debate we chose our rings—the black stone, encircled by Asheboro High School, with the seal on the right and the school on the left. For our class officers we chose Herbert McKim, president; Don Alexander, vice-president; Anne Hooper, secretary; and Claudine Cox, treasurer. To raise the money for our Junior-Senior,

we presented a play entitled "The Antics of Andrew." This was a humorous comedy and a big success. In May we were hosts and hostesses at the dance in honor of the Senior Class. We secured an orchestra and with the colorful decorations, flowers and evening dresses, it was a beautiful affair.

When the school year of 1944 came, we could hardly believe that it was we who would be the "sophisticated seniors." There were some of our boys who didn't come back with us this year, as they had gone into the service. Senior privileges made us realize that we were seniors and this was our last year. We chose George McLeod, president; Phil Pulliam, vice-president; Lucy Gray, secretary; and Oleane Clodfelter, treasurer. Our mascots were Dee Smith and David Knott. Then probably the most memorable day of our school career will be—the day we receive our diplomas. We are 110 of the children who started to school eleven years ago.

Our class history has no ending. Although we shall have our diplomas, and shall have marched out of the auditorium to the time of the recessional, we shall always be together in spirit as the "Class of '45!"

SUE PAGE,
MARY NEELY,
Class Historians.

☆

Last Will and Testament

We, the Senior Class of Asheboro High School, Randolph County, of the State of North Carolina, being of sound mind and reasonable consent, do make, ordain, declare, and publish this, the said undersigned — our last will and testament.

Article I

Sec. 1. The faculty receives our sympathy and appreciation for so patiently and courageously attempting to carve intelligent faces on blockheads.

Sec. 2. To Mr. McLeod and Mr. Carpenter we offer our deep and sincere gratitude for their most helpful guidance and inspiring view of life.

Sec. 3. We express our warmest thanks to Mrs. Prevette for her never ending work with the annual.

Sec. 4. To our successors—the Class of 1947, we leave the right to clamor for that phantom of our Senior dream, Senior privileges, and the front rows of chapel seats.

Sec. 5. To the janitor, Andrew, we leave our thanks for keeping us so "warm" (?) this year and a can of shellac and a jar of plastic wood to repair the desks we have so badly abused.

Article II

Sec. 1. I, Margaret Kelley, do leave my beloved shorthand. (Period)

Sec. 2. We, Lib Tyson, Oleane Clodfelter, and Becky Raper, will our back corner in English class to Buddy Willis.

Sec. 3. I, Juanita Miller, do leave my dislike for bookkeeping to anyone who is "gump" enough to take it.

Sec. 4. We, Don Alexander and Richard Yow, do leave the open highways to the future speedsters, Ferree Birkhead and Wade Page.

Sec. 5. I, George Anne Kivett, do will my ability to drive to Jane Ward.

Sec. 6. I, June Dickens, will my desire to date boys with big, shiny cars to Hilda Brown.

Sec. 7. I, Lois Ellis, do will my height to Billy Bullard.

Sec. 8. I, Sue Page, leave my ability to tend to "younguns" to Etta Lee Lineberry.

Sec. 9. I, Venia Bunting, do hereby will my A's to Dexter Bulla.

Sec. 10. I, Claudine Cox, do will my "friendly" smile to Hilda Brown, with the hope that everything will have a brighter outlook.

Sec. 11. I, Edna Chisholm, do will my love for singing to Janie Presnell.

Sec. 12. We, Anna Jean Bulla and Ruth Brower, will our ability to shoot a goal once in a while to Ruby Moffitt and Etta Jane Smith.

Sec. 13. I, Faye Rose, will my ability to "get around" to Junior Lloyd.

Sec. 14. I, Olga Cranford, do hereby will my grades in any subject to any Sophomore who may have need of them.

Sec. 15. I, Leland Thomas, do will my weakness for blue-eyed blondes to Betty Jean Causey, Betty Sue Alford, and Neal Skeen Garner.

Sec. 16. We, Virginia McGrath and Louise Rice, do leave our dimples to Mack Williams. (Then he will have four!)

Sec. 17. We, Margaret Wright and Maxine Davidson, do leave our shorthand grades to any Sophomore who takes shorthand.

Sec. 18. I, Mary Lena Beck, do leave my high temper to Louise Poole.

Sec. 19. I, Thelma Staley, leave my ability to learn to Hoyt Robbins.

Sec. 20. I, Adger Williams, do leave my dark eyes to Evelyn Blalock.

Sec. 21. I, Sarah Foust, do will my artistic ability to Julia Ross Lambert.

Sec. 22. I, Ilene Whitley, do will my blue eyes and black eye lashes to my sailor. What sailor????????

Sec. 23. I, Faye Bishop, leave my "crush" on Jean Pierre Aumont to Marilyn Walker.

Sec. 24. I, Edith Trogdon, leave my sloppy sweaters and incessant chatter to Ruby and Judy Moffitt.

Sec. 25. I, Nancy Jean McElroy, will to Hilda Robbins my ability to get the car any time I want it.

Sec. 26. I, Anna Lee Pritchard, do will my pocketbook, in which I carry everything from letters and lipstick to shoe polish and eats, to any Sophomore who considers herself physically able to carry it.

Sec. 27. I, Clarence Morris, leave my pipe to any Sophomore old enough to smoke it and strong enough to hold it.

Sec. 28. I, Mary Neely, pass on my inheritance of giggling to Etta Jane Smith to be used as an "all clear" signal.

Sec. 29. I, Clara Lamar, will my long fingernails to Louise Jordon.

Sec. 30. I, Carolyn Stewart, will my ability to study to Margaret Trexler.

Sec. 31. I, Robert Palmer, do will and bequeath my "wolfing" at pretty girls to Odell Kivett.

Sec. 32. I, Louise Vuncannon, will my heart to J. C. Allred.

Sec. 33. I, Herdy McKim, do leave my ability to play one full season of football, uninjured, to Archie Birkhead.

Sec. 34. I, Reba Anne Lowdermilk, leave my commercial course to anyone who can "get by" better than I have.

Sec. 35. I, Zelma Miller, will my golden hair and green eyes to Peggy Morgan and my friendly ways to little sister, Carlene.

Sec. 36. I, Don Keever, do leave my scientific ability to the world at large.

Sec. 37. I, J. W. Moore, do will my long eyelashes to Jacqueline Garner.

Sec. 38. I, Mary Krewson, do leave my ability to talk fast to David Suggs.

Sec. 39. I, George McLeod, do leave my typing vocabulary (and temper) to anyone who can control it.

Sec. 40. We, Virginia Stoltz and Marietta Wright, leave our shorthand books to Miss Johnson.

Sec. 41. I, Barbara Wright, do will my gift of "gab" to Mary Elizabeth Hamilton.

Sec. 42. We, Joe Cagle and C. C. Cranford, leave our bashfulness to Mack Patterson.

Sec. 43. I, Pete Robbins, will my ability to "get around" to my sister, Hilda Robbins.

Sec. 44. I, Mary Elizabeth Buie, do hereby will my school-girl complexion to Ralph Yarberry.

Sec. 45. I, Betty Bunting, do will my basketball management to the next person.

Sec. 46. I, Hal Pulliam, do will, much against my will, Jane Ward to any lucky Sophomore.

Sec. 47. I, Cleo Spencer, do leave my power to get out of school to Barbara Harper.

Sec. 48. I, Marie Kemp, do leave my brilliant mind to Lloyd Garner.

Sec. 49. I, Bryce Robbins, reluctant to part with them, do leave my tardy excuses to Mrs. Prevette.

Sec. 50. I, Cecil Brown, do will my ability to see over the steering wheel to Hilda Prevost.

Sec. 51. I, Fuzzy Sanders, do bequeath my muscles to "Runt" Myers.

Sec. 52. I, Phil Pulliam, do hope I leave.

Sec. 53. I, Donald Dobbins, do leave????????

ARTICLE III

Sec. 1. Lastly, we make, constitute, and appoint the faculty of Asheboro High School to be executors of this, our last will and testament.

In witness whereof, we, the Class of 1945, do hereby set our hand and seal.

Signed, sealed, published, and declared by the Class of 1945 of Asheboro High School to be its Last Will and Testament, on this the twentieth day of February, Anno Domimi, one thousand nine hundred and forty-five.

MRS. JOHN PREVETTE,
Testatrix.

Witnesses:
GEORGE MCLEOD, *President,*
PHIL PULLIAM, *Vice-President,*
OLEANE CLODFELTER, *Secretary,*
LUCY LEE GRAY, *Treasurer.*

Who's Who Among The Seniors

1. *Mr. and Miss Asheboro High School* . . . . . PHIL PULLIAM, LOIS ELLIS
2. *Biggest Flirts* . . . . . ANNA LEE PRITCHARD, CLARENCE MORRIS
3. *Most Studious* . . . . . MARY KREWSON, ADGER WILLIAMS
4. *Wittiest* . . . . . MARY NEELY, C. A. FRYE
5. *Best Dressed* . . . . . ANNE HOOPER, HAL PULLIAM
6. *Class Babies* . . . . . DORIS HOLT, CECIL BROWN

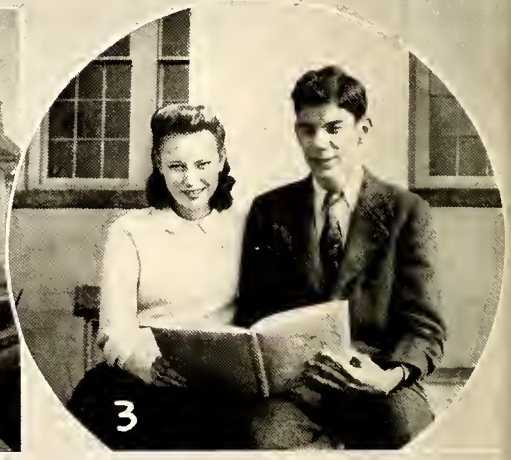

# of Asheboro High School

7. *Laziest* . . . . . Carlene Cox, James Hunsucker
8. *Most Athletic* . . . . . Anna Jean Bulla, Harris Sanders
9. *Most Dependable* . . . . . Carolyn Stewart, Herbert McKim
10. *Best Looking* . . . . . Richard Paisley, Claudine Cox
11. *Best Dancers* . . . . . Irene Miller, Richard Yow
12. *Most Talkative* . . . . . Bryce Robbins, Edith Trogdon

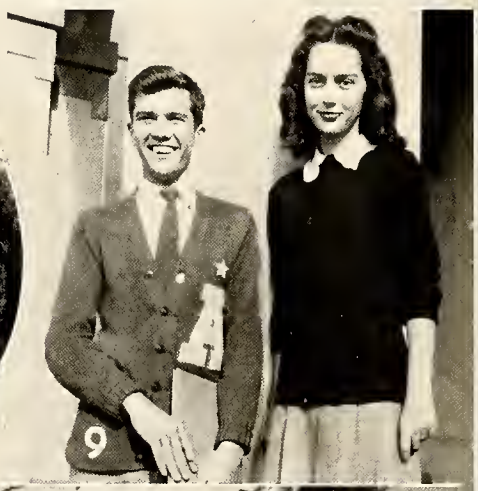

Class Prophecy

"But, professor, do you think it will work?"

"Of course it will work, Mary. I've perfected it. I'm sure now that it won't fail and I want you to be the first to try it."

"I'm not sure yet whether I want to. Experimenting with a time machine that will put you ten years in the future is a pretty risky business but I'll try anything once."

"All right, fasten your safety belt—and you're off!"

"Doesn't Asheboro look funny now? I guess it is because it's so much bigger, and look how tall the buildings are!

"What in the world is wrong with the school? It looks deserted. I wonder why. Oh, I remember now! I guess they have built the new building. Why, if it isn't Anne Hooper! How are you? Do you mean to tell me that you're actually teaching math in Asheboro High School? How wonderful! Who else is teaching there? I always did think Elizabeth Strider would make a good librarian. So Nina Walton is teaching commercial subjects. Who would have thought of it, and Margaret Kelley, too! Oh, is she just teaching shorthand? I guess it seems funny to some of the girls to have Carolyn Stewart and Maxine Davidson teaching their children in Park Street School. It must be some fun teaching both Maxine Brown's sons together. It's a good thing they both have different last names—when I think of the trouble we had "way back then." It seems right too for Harris to be coaching the boys' sports and Ruth Brower, the girls'. It seems the kids will not only have good teachers in standard subjects, but with Marie Kemp and Sue Page McLeod teaching piano, and Rebecca Raper teaching the grammar grades singing, they ought to do well in everything.

"Yes, I heard Louise Rice singing on the radio yesterday. I think that it's really grand that Don Keever and Fred McPherson originated Asheboro's own station WANC. I think that their orchestra is slightly more than wonderful. Ogburn Ferree, C. C. Cranford, and J. W. Moore still play in it, don't they? I thought so.

"Let's walk up town for a while. I'd like to look around a bit. Thelma's Beauty Shoppe—that couldn't be Thelma Staley, could it? Mozelle Hooker and Mary Louise Ferree work there too? It's nice that so many stayed right here, though I guess Herdy and Claudine like New York. With a swell engineer's job like Herdy's—well, New York's the place. I guess George and Graham, "Slim," have those jobs under control here. Why, there's Adger Williams. Why are you running around like a chicken with his head cut off? I know it takes a lot of running, being a newspaper editor, so I guess I'll let you run. Are June Dickens and Cleo Spencer still working for you, Adger? I guess that journalism class put the bug in their ear. Well, if it isn't Eagle's Dime Store and look who's assistant manager—Reba Anne Lowdermilk. Geneva Garner, are you working here too? That's wonderful! Another beauty shoppe—George Ann's, no less. Hi, George Ann! That hair you're washing looks familiar. Whose is it? Why, hello, Lucy. How are you and Harris getting along now? That's fine. Why, Sarah Foust, I didn't recognize you, working there, for a minute. It's good to see you again. Evelyn Kennedy, too—how are you enjoying married life?

"What a cute dress shoppe! Who did you say ran it? Earlene Hammond and Mary Lee Peele. They did well in that business.

"Hello, Peggy. Is Miss Mitchell still doing her social work? I think you and "Pete" Robbins, with her religious education, and Mary E. Buie, with her religious sermons, are doing this town a lot of good.

"Here comes Richard Swing with his mail, of course. How's business, Richard? Such ambition! I don't think that I'd ever have it in me. Look across the street. Edith Trogdon, still wearing "her" sweaters, and chewing gum. Ten years haven't changed her one bit.

"What is this coming—a kindergarten or something? Why, my goodness, it's only Faye Rose, Ilene Whitley, Barbara Wright, and Lee Pritchard with their children. It seems as if all the old crowds still haven't broken up, though I can't imagine those paratroopers wanting to live in Asheboro. And look at Hal and James with their kids.

"I have to go over to Belk's for a minute. Is Willie Lou Morgan still the head secretary here? I heard Margaret Wright and Margaret

Duncan work here too; I thought so, and Phil Pulliam the manager—oh, brother!

"Why, if it isn't Clyde Hill driving that bus coming in from Wilmington. I guess he got all his experience on the school bus. Is that June Hussey on it? I heard he was working down there, and Floyd Henley too.

"Hello, Bascom, how's the Capitol Theater making out since you have been manager? I just have a feeling that it has been fine.

"I guess the hospital is making out all right. Remember when there was such a need for nurses back in '45? Doris Holt, Clara Lamar, Jean McElroy, and Faye C. Allred are all working there.

"With all the planes that seem to be around here I guess Don Alexander is doing all right down at his air field. Frank Boroughs is a mechanical carpenter, and Tiffany Wilson is teaching the public how to fly. That's what I call a nice setup.

"So Robert Holt is still bookkeeper down at D. W. Holt's, and Lane Hodgin is the secretary down there.

"Did I hear you say that you wanted to go to the A & P store, Anne? We had better go right now. Why, hello, Howard. I didn't know that you were the meat cutter here. Why, Howard Rollins, are you manager here? Now, Anne, tell me about the rest of the class. Who is married? I rather thought that Zelma would marry Edsel. What about Doris Gregson and her sailor? Let's see now; Ruby Lee is married and Leland Thomas, and did Ernestine really marry Bobby Walker? I thought Oleane would marry Max Morgan and Virginia McGrath, Bob. I thought she would live in Hawaii and both Louise Underwood and Vuncannon married also!

"So Richard Yow is working in the Municipal Building. I'm not surprised at that nor at Joe Cagle's being a bookkeeper in the depot. I always thought Betty Trollinger, Lib Tyson, and Rachel Trogdon were the ideal type for secretaries. I hope they like their work.

"Does C. A. Frye like playing pro-ball? I bet it was strange to him, the North and big cities and the rest of it. Robert Palmer, too.

"It seems a shame that Marietta Wright couldn't teach in Asheboro. I guess Asheboro's loss is Greensboro's gain.

"I saw Wesley Maness when I first got here. He seems to be doing as well as he always did back in "them good ole' days."

"Let's stop in and get a coke at the Standard Drug Store. Bryce is managing it now, isn't he?

"The class of '45 seems to have given a few to the agriculture movement with Clarence Morris and his farm and the scientific ways of planting crops that Robert Pugh devised. Odell did well too on his poultry farm. Does he really get the production they claim he does, Anne? Harold Rich and Max Towery both have large farms, don't they?

"Why, Annie Lou and Mary! Gee, it's wonderful seeing you again. Oh, how was the Woman's Club Meeting? You've been president for quite a while, haven't you, Annie Lou? How's your interior decorating getting along, Mary? Do Donald and Richard Paisley help you any with their painting? Who drew those pictures, Annie Lou? I thought so. They look like the work of Faye Bishop and Lois Ellis. No, I didn't get to see the two rival teams play. I just got here today. It seems only natural that Anna Jean's and Irene's teams ended in a tie. I hear Juanita Miller is secretary at McCrary's and that Venia Bunting is at Bossong's. So Carlene Cox is a secretary and Mary Lena, too. Yes, I happened to read Edna's Column in the *Greensboro Daily News*. It was very good. I thought her description of Olga Cranford's dog kennels was excellent. Now, I haven't been in Cecil Brown's store yet. I imagine he and Betty Bunting made a great success of it.

"Professor, why did you bring me back to the present so quickly? I didn't have time to find out where the rest of the class were and I didn't even think to ask when the dreadful war was finally over and what kind of peace terms were made. It looks as if I'm just going to have to wait till 1955 to find out."

P. S.—Anyone wishing further information about the future see Prophetess Mary Krewson.

☆

Marshals

WADE PAGE, *Chief*

MAXTON ELLIOTT

BOBBY MICHAEL

NEAL GARNER

BETSY GARNER

JANE WARD

MARY JANE ROSS

Sophomores

Betty Sue Alford
Viola Allred
Phyllis Andrews
Evelyn Blalock
Gaynell Bonkemeyer

Hilda Brown
Sara Brown
Violet Brown
Dexter C. Bulla
Fred Bullard

George W. Bullard
C. H. Bunting, Jr.
Ferree Burkhead
Marilyn Burns
Gilda Burrows

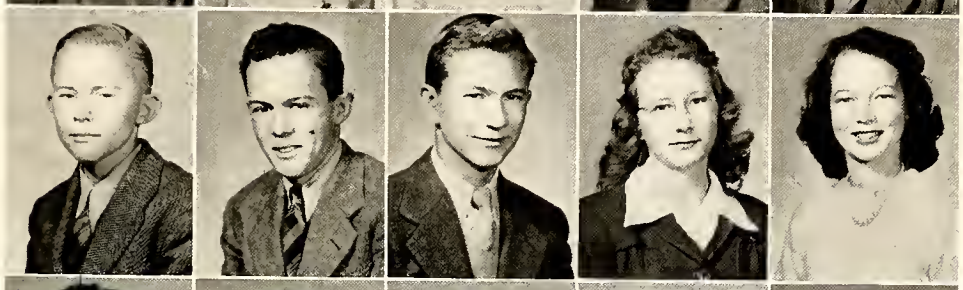

Melva Burrows
Pauline Burris
George Byrum
Juanita Cagle
Lilla Mae Campbell

Merita Cannon
Betty Jean Causey
E. L. Clark, Jr.
Christine E. Corder
Ralph Cox

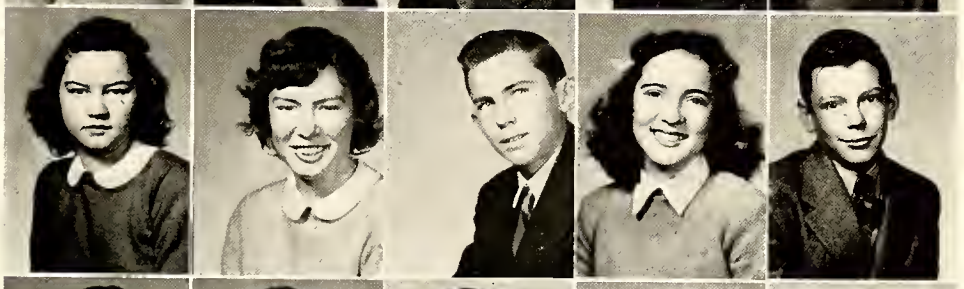

Billy Craven
Inez Davidson
Kenyon Davidson
Maxton Elliot
Jeanette Forkner

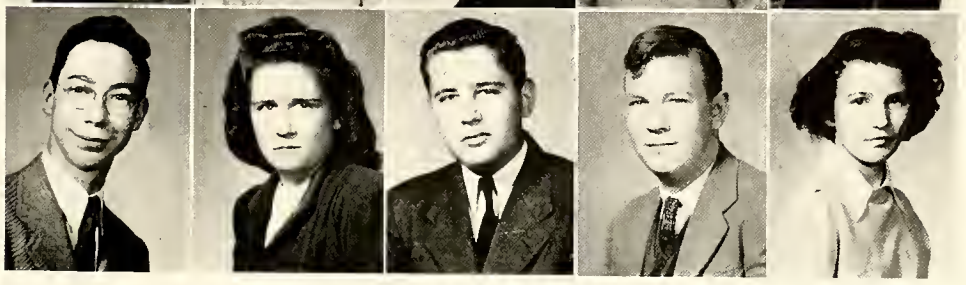

Sophomores

Betsy Garner
Jacqueline Garner
Lloyd Garner
Neal Skeen Garner
Doris Garret

Rosalie Gunter
Mary Ella Hall
Alta Jane Hamilton
Mary E. Hamilton
J. C. Hammer

Mozelle Hare
Wincy Hasty
R. E. Hoffman, Jr.
Earl Hogan
David Holt

Donna Lee Hoover
Vera Ingold
John Ingram
Juanita Jackson
Joyce Jarrell

Louise Jordon
Dot Johnson
Charles King
Inez Lambe
Julia Ross Lambert

Rose Marie Lambert
Bertha Lee Lefler
Eugene Lewis
Etta Lee Lineberry
Bill Lloyd

Sophomores

Ruth Loutrel
Charles R. McFarland
Louise McKay
Imogene McPherson
Mary Edythe Maness

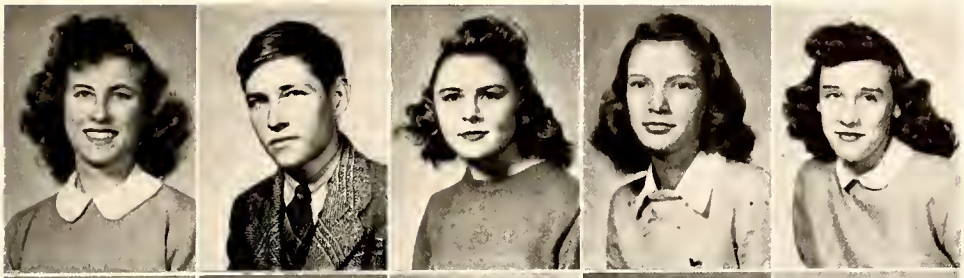

Mebane Maness
Daryl Masteller
Bobby Michael
Betty Sue Miller
Donald Miller

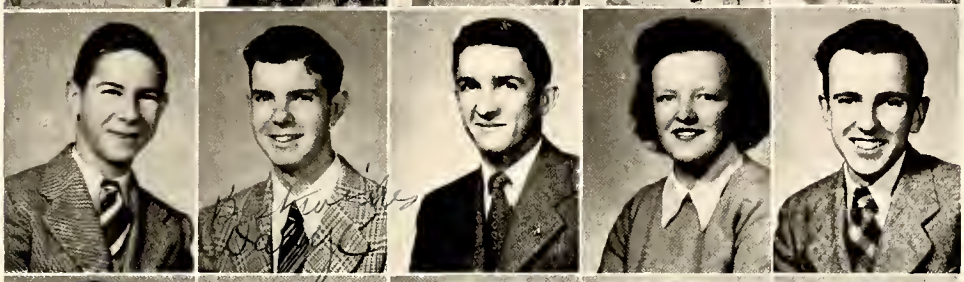

Judy Moffitt
Ruby Moffitt
Estus Morgan
Peggy Morgan
Johnny Myers

Doyle Owen
Wade Page
Donald Patterson
Mack Patterson
Virginia Ruth Pierce

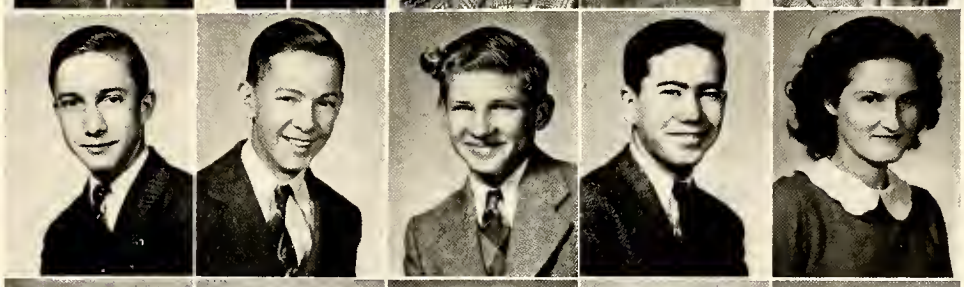

Estelle Poole
Louise Poole
Janie Presnell
Hilda Prevost
Irene Pugh

Wade Pugh
Norma Reeder
Charlesanna Robbins
Hilda Robbins
Marjorie Robbins

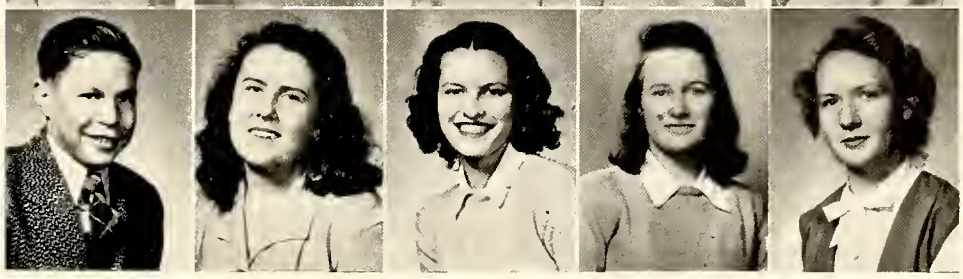

Sophomores

Mary Jane Ross
Frances Rush
Mary Frances Rush
Margaret Russel
Charles Settlemyre

Etta Jane Smith
Martha Smith
Paul Smith
James L. Staley
Mack Steed

Thelma Stockner
Frances Stuart
David Suggs
Mary Ellen Swain
Garlene Sykes

Anne Lee Toler
Bobby Trexler
Norman C. Trogdon
Marianne Tuttle
Lacy Walker

Anna Walsh
Jane Ward
Tommie Wiles, Jr.
Mack Williams
Buddy Willis

Ralph Yarberry

CAMERA SHY

J. C. Allred, Jr.
Edward Baum
Dorothy Davis
Garland Hopkins
Faery Mae Pritchard
Pierce Robbins
Mildred White
Nancy E. Maynard

Freshmen

Elaine Adler
Betty Andrews
Dorothy Anthony
Jay Vann Auman
Ray Auman
Max Bell

Jimmy Bishop
Elaine Brady
Betty Jo Brewer
Wilda Mae Briles
Allene Brown
Marian Bullard

Kathryn Cagle
Junior Caviness
Allene Chriscoe
Lucille Chriscoe
Carletta Cox
De Estis Cox

Gerlene Cox
Linnie Maie Cox
Jane Marie Cox
Clarence Cole
Lewis Cole
Virginia Davis

Ward Davis
Wilma Dixon
Marie Dougan
Edith Dunning
Betty Lou Edwards
Vance Frye

Peggy Garner
Edward Getzman
Margaret Goins
Frances Gordon
Joanne Grimes
Doris Hammer

David Harrelson
Noel Hathaway
Martha Ann Hauser
Jimmy Haywood
Calvin Henley
Jane Herlocker

Winfred Hicks
John Hilker
Dorothy Hill
Earlie Hill
Margaret Hill
Hazel Hinshaw

Freshmen

Doris Hoffman
C. A. Holt, Jr.
Carlene Humble
Calvin Hooker
Edward Irvine
Pauline Johnson

Peggy Jean Johnson
Lillie Jones
Ralph Jones
W. C. Jones
Everette Jordon
Doris Kearns

Ira Lou Kearns
Jimmy Kelley
Louise Kemp
Kenneth Kennedy
Pauline Kindley
K. C. King, Jr.

Lois King
Bill Kirkman
Irene Lambe
Clinton Lamar
Peggy Lane
Juanita Lassiter

Betty Jean Ledwell
Edward Lee
Betty Lewallen
Bobby Lewallen
David Lewallen
Horace Lewallen

Mary Moore Lovett
Max Lowdermilk
Cleo McMasters
Mildred McPherson
Betty Jean Moody
Virginia Moody

Katie Moore
Gilbert Miller
Madge Nance
Emma Jean Overman
Leonard Parks
Betty J. Parsons

Bonnie Pearce
Alma Phillips
Bob Poole
Thelma Presnell
Margaret Price
Joseph Pugh

Best wishes
Bonnie Pearce

Freshmen

V. U. Pulliam, Jr.
Faedene Ragsdale
Frank Redding, III
Harvey Rose
Barbara Rosson
Glenn Sanders

Reid Shaw
Keith Shealy
Mary Florence Smith
Maudie Spencer
Charles Steed
Carl Stout

Maxton Stout
Bobby Strickland
George Teague
Bob Lee Trogdon
Marion Tysor
Margaret Trexler

Raymond Updyke
Max Vestal
Buddy Voncannon
Faye Voncannon
Marilyn Walker
Philip Wall

Clara Jean Way
McKinley West
Eva Mae White
Johnnie Wiles
Bobby Lee Williams
Myrtis Williamson

Joanne Wrape
Hal York
Patty York

Camera Shy

Deweary Allred	Jimmy Howell	Billy Snider
Bobby Canoy	Thomas Jones	Fred Stout
James David Cox	Charles McPherson	Opal Thompson
Lloyd Elliot	Harold Myers	Eunice Trotter
Gladys Gearren	Betty Skeen	Leroy White

The Class of 1949

Adrian Allred
Barbara Allred
Leatrice Auman
Charles H. Barnes
Nolan Barnes
Mary G. Banks
Lillie M. Beal
Ruth Beeson
Nellie M. Bescher
David Birkhead
Vincent Bonkemeyer
Evelyn Brown
Patsy A. Brown
Thomas Bulla
Thurman Bulla
David L. Burns
Alton Cagle
Donald Callicutt
Dixie Cannon
Tommy Cashwell
Marvin Cheek
George Cockerham
Pauline Coltrane
Barbara Cox
Howard Cox
Nonevieve Cox
Worth Clinton Cox
Sarah Cranford
Virgie Cranford
Dempsey W. Craven
Audrey Davidson
Ralph Davis
C. Jack Dimsdale
Helen Dixon
Robert Donnell
Jerome Dowd
Parker Duncan
Hal Frazier
Virginia Frye
Helen Goins
Edsel Gordon
Doris Gray
Lee Griffin
Sidney Hall
Eugene Hamilton
Clara Lee Hare
Oris E. Harper
Dorothy Hendren
Charlotte Hepler
Harold Hinshaw
Betty Holt
Yvonne Hulin
June A. Hurley
Ruby Jean Hurley
Tiffany Hutson
Charles Johnson
Jimmy Johnson
Elizabeth Jones
Barbara Kieswetter
Duane King
Odelia Kinney
Betsy R. Kivett
Odell B. Kivett
Peggy Laughlin
Ervin Lewallen
Rebecca Loflin
Joyce Lucas
Betty Jean Luck
Gladys Lee Lyons
Jimmy Mabe
Thomas Macon
Barbara Maness
Edison Marley
Virginia Maynard
Patsy McCain
Betty McCrary
Ina Jean McDonald
Clarence McGill
Julia McPherson
Edna L. Mickey
Carlene Miller
Frances Owens
Carolyn Parks
Bobby Patterson
Robert Peele
Patsy Pugh
James W. Redding
Max Redding
Angeline Rich
Florence Rich
Roy Rich
Frances Richardson
Genevieve Robbins
William C. Robbins
Paul D. Robinson
Arleda Roope
Elizabeth Sanders
Doris Seabolt
Kathryn Sewell
Betty Lou Shaw
Lucille Staley
Myra J. Steed
Emily Ann Stone
Janet Story
Darrell Strayhorne
Chester Thompson, Jr.
Rachel Thompson
Erma Lee Thornburg
Gilbert Trogdon
Marcus Tuttle
Bill Underwood
Earlene Vestal
Dempsey Vuncannon
Anne De Lette Ward
Jerry Ward
Jerry Wagger
Mildred R. Way
Alex White
Ernest Williams
Harrison Williams
Lois Williams
Peggy Young
Walter Yow

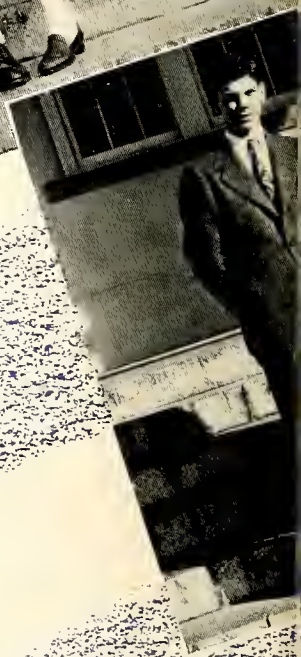

Editor and Asst. Editor

Beta Club Officers

Presidents of Senior English Clubs

Monogram Club Officers

ACTIVITIES

HOOPER

The 1945

ALEXANDER

MYATT

BULLA

Editor-in-Chief . . . . . ANNE HOOPER

Assistant Editor . . . . . DON ALEXANDER

Activities Editor . . . . . ANNIE LOU MYATT

Sports Editor . . . . . ANNA JEAN BULLA

Sports Editor . . . . . HERBERT MCKIM

Circulation Manager . . . . NINA RUTH WALTON

Assistant Circulation Manager . . . . BILL LLOYD

Assistant Circulation Manager . . FERREE BURKHEAD

Assistant Circulation Manager . . . . WADE PAGE

Assistant Circulation Manager . JULIA ROSS LAMBERT

MCKIM

PAGE

WALTON

LLOYD

BURKHEAD

PAGE

Ash-Hi-Life

Cox

Business Manager . . . . . Claudine Cox

Assistant Business Manager . . . . . Sue Page

Advertising Manager . . . . . Mary B. Neely

Assistant Advertising Manager . C. C. Cranford, III

Assistant Advertising Manager . . . Buddy Willis

Assistant Advertising Manager . . . Jane Ward

Assistant Advertising Manager . . Johnny Meyers

Assistant Advertising Manager . . Mary Jane Ross

Typist . . . . . Venia Bunting

Typist . . . . . Carlene Cox

Lambert

Neely

Cranford

"Bagby"

Willis

Ward

Myers

Ross

Bunting

Cox

Beta Club

OFFICERS

President . . . . . George McLeod
Vice-President . . . . . Richard C. Yow
Secretary . . . . . Mary Krewson
Treasurer . . . . . Mary Neely
Sponsor . . . . . Miss Massa Lambert

MEMBERS

Don Alexander
Faye Carol Allred
Maxine E. Brown
Anna Jean Bulla
Venia Bunting
Edna Chisholm
Claudine Cox
Lucy Lee Gray
Anne Hooper
Ben Humble, Jr.
Don Keever
Mary Krewson
Joe Lewallen
Dorothy Luck
George McLeod
Peggy Mitchell
Annie Lou Myatt
Max Nance
Mary Neely
Sue Page
Rebecca Raper
Howard Rollins
Cleo Spencer
Carolyn Stewart
Virginia Stoltz
Nina Ruth Walton
Adger Williams
Marietta Wright
Richard C. Yow

Monogram Club

OFFICERS

President . . . . . Joe Lewallen
Vice-President . . . . . Hal Pulliam
Secretary . . . . . Anna Jean Bulla
Treasurer . . . . . Betty Jean Bunting
Sponsors . . . . . Mrs. Clay Richardson, Mr. L. G. Barker

MEMBERS

Ruth Brower
Anna Jean Bulla
Betty Jean Bunting
Ferree Burkhead
Claudine Cox
Donald Dobbins
C. A. Frye
Doris Holt
Anne Hooper
Ben Humble, Jr.
Johnny Ingram
Joe Lewallen
Bill Lloyd
Herbert McKim
Bobby Michael
Irene Miller
Donald Paisley
Hal Pulliam
Harris Sanders
Richard Swing
Bill Underwood
A. L. Usher, Jr.

Band

OFFICERS

Director . . . . . Mr. Robert Hines

Drum Major . . . . . Lloyd Garner

MEMBERS

Clarinet:
- Billy Underwood
- Willie Lou Morgan
- Bobby Strickland
- Lee Griffin
- Joan Cross
- Sarah Cranford

Flute:
- C. C. Cranford

Horn:
- Nolan Barnes
- Estus Morgan

Bass:
- Ogburn Ferree
- Max Vestal

Bass Drum:
- J. W. Moore

Cornet:
- Don Alexander
- Darryl Masteller
- David Birkhead
- Charles Settlemyre
- Alton Cagle
- Charles Barnes
- Vance Frye

Baritone:
- Max Nance

Trombone:
- Joe Cagle
- Edward Getzman

Snare Drums:
- Melva Grey Burrows
- Charles McFarland

Best of Luck "Jan"

Best Wishes Melva

Ash-Hi-Chat Staff

Editor-in-Chief	Mary Neely
Associate Editor	Adger Williams
Advertising Manager	Sue Page
Assistant Advertising Manager	Margaret Kelly
Circulation Manager	Annie Lou Myatt
Sports Editor	Claudine Cox
Sports Editor	Herbert McKim
Soldiers' News Editor	Edith Trogdon
Grammar Grade News Editor	Oleane Clodfelter
Joke Editor	Bryce Robbins
Assistant Joke Editor	Don Alexander
Typist	Venia Bunting
Typist	Olga Lee Cranford
Typist	Mary E. Buie
Typist	Cleo Spencer
Typist	Anna Lee Pritchard
Secretary	Lois Ellis
Treasurer	Mary Krewson
Social News Editor	Anna Jean Bulla

First String Football

Second String Football

Boys' Basketball

Girls' Basketball

ATHLETICS

Cheerleaders

Irene Miller, Chief

Mary Anne Hooper

Claudine Cox

Julia Ross Lambert

Mary Jane Ross

Hilda Robbins

Annie Lou Myatt

Mary Neely

Sitting: Ingram, Paisley, Lloyd, Palmer, Lewallen, Underwood, Humble, Frye, P. Pulliam, Sanders, H. Pulliam.

Middle: Duncan, Dobbins, Purvis, Lewis, Rich, McKim, Yow, McPherson, Usher, Hogan, Swing, McGill, Williams.

Standing: Coach Barker, Burkhead, *Manager;* Wiles, Patterson, Steed, Hammer, Wall, Lewallen, Redding, Shealy, King, Kivette, Myers, *Manager.*

Football Squad

THE ASHEBORO BLUE COMETS started their 1944 season with 29-0 loss at Albemarle. On the next Friday they came back with a snappy 33-0 victory over Badin in a non-conference game. The Comets then went to Statesville for their second conference game and came back with a 0-0 tie. Their third conference tilt was at Thomasville, but the Blue Comets were defeated 19-0. At Lexington, for Asheboro's fourth conference battle, the Asheboro boys came out on the small side of a 12-14 score. The Blue Comets stayed at home for their second non-conference, with Mt. Airy, and a 25-7 victory. Concord came to Asheboro and won over the home team, 13-0, in the fifth conference game. On the next Friday the Comets went to Winston-Salem to play their last conference game, with Children's Home. At the end of the game they were on the bottom of a 42-0 score. They went back to Winston the next week to play Gray High but lost 14-26. The season ended with a 35-6 victory over Siler City. The season record was three wins, one tie, and six losses.

Opponents	*We*	*They*	*Opponents*	*We*	*They*
Albemarle	0	29	Mt. Airy*	25	7
Badin*	33	0	Concord*	0	13
Statesville	0	0	Children's Home	0	42
Thomasville	0	19	Gray High	14	26
Lexington	12	14	Siler City*	35	6

* Home games.

ABE

ELGIE

LEW

SHACKLE

BOILS

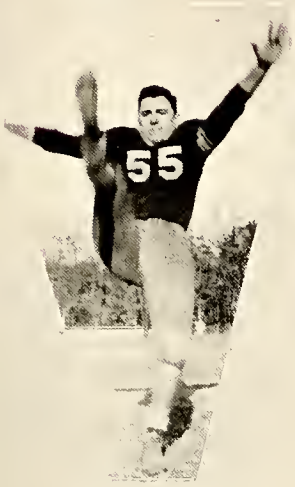
FUZZY

PALMER

USH

CHIG

HERDY

WINKIE

LLOYD

CURLY

RANDY

SLIM

YOW

Sitting: McPherson, Frye, Michael, McKim, Burkhead.
Kneeling: Sanders, Lewallen, Williams, H. Pulliam, Wilson.
Standing: Coach Barker, Wall, Yarberry, Settlemyre, Lowdermilk, Purvis, Page, Alexander, Redding, V. Pulliam, Ingram, Yow, *Manager.*
Not Pictured: Voncannon, Dobbins, *Manager.*

Boys' Basketball Squad

THE ASHEBORO BLUE COMETS started their 1945 season with the return of eight lettermen. At the time the annual went to press, Coach Barker had led the boys to a conference record of four wins and five losses, and an undefeated season in the county. So far this season they have scored 376 points to 310 by their opponents. The Asheboro team is planning to enter both the South Piedmont and Randolph County Tournaments.

Opponents	*We*	*They*
Coleridge*	38	25
Albemarle*	30	20
Concord*	22	16
Trinity*	46	26
Statesville	22	26
Children's Home*	31	50
Seagrove*	49	19
Statesville*	22	24
Thomasville*	27	32
Lexington*	35	29
Albemarle	26	13
Thomasville	28	30
Coleridge*	48	13

* Home games.

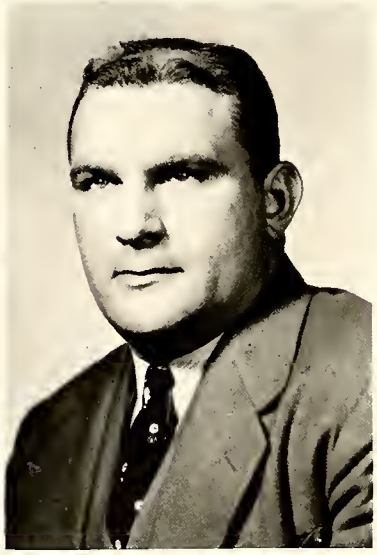

COACH BARKER

LEW

FUZZY

WINKIE

ELGIE

WILSON

ABE

ARCHIE

HERDY

RED

MICHAELS

Sitting: Hoffman, Miller, Brower, Burrows, Bulla, Hooper, Hunsucker.

Kneeling: Vestal, McCain, Walker, McPherson, Garner, Smith, Hodgin, J. Moffitt, Robbins, Lassiter, Way.

Standing: Voncannon, McCrary, Coach Richardson, Luck, Miller, York, Seabolt, Stone, Robbins, Lovett, Gray, Hamilton, Seawell, Pearce, Kivett, Clodfelter, Blalock, *Eighth Grade Sponsor;* Rich, R. Moffitt, Bunting, *Manager.*

Not Pictured: Overman, Presnell, Kearns.

Girls' Basketball Squad

WITH THE RETURN of four regulars from last year's squad the team, under the management of Mrs. Richardson, started out with the prospect of one of its best seasons. The girls had won one conference game and were still undefeated in the county when the annual went to press. Miller, center forward, was high scorer for the year so far. Brower, Bulla, and Hodgin also looked good on the playing line. The guards showing a very good floor game were Hooper, Hunsucker, Hoffman, and Burrows. Although we shall lose five players by graduation, much is expected of the team next year.

Opponents	*We*	*They*
Albemarle*	23	27
Concord*	19	35
Trinity*	34	12
Statesville	16	35
Children's Home*	20	45
Seagrove*	33	25
Statesville*	24	30
Thomasville*	23	27
Staley*	46	37
Albemarle	28	32
Thomasville	17	16
Coleridge*	35	12

* Home games.

COACH RICHARDSON

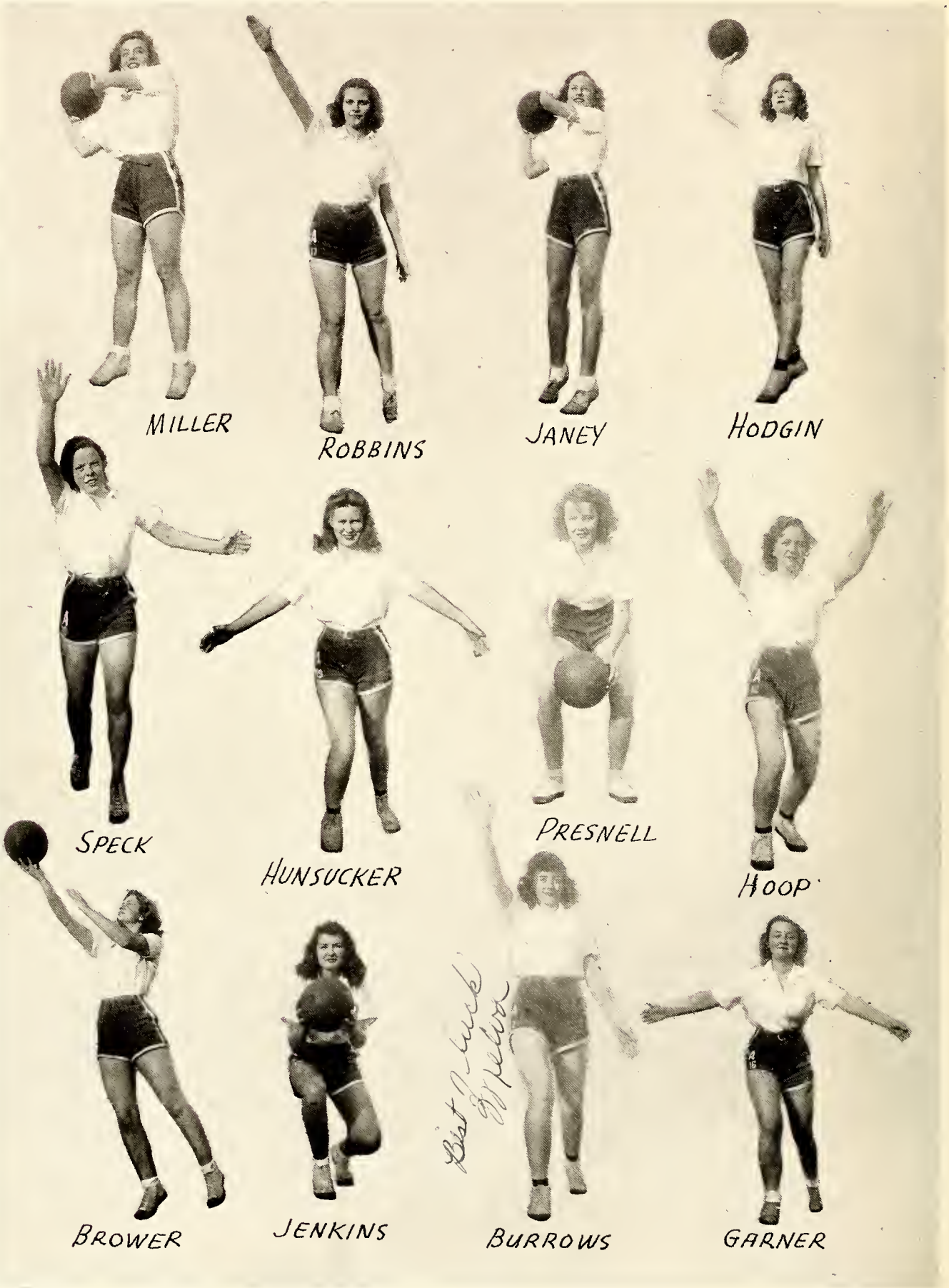
MILLER
ROBBINS
JANEY
HODGIN
SPECK
HUNSUCKER
PRESNELL
HOOP
BROWER
JENKINS
BURROWS
GARNER

☆
☆

Sincere Congratulations to Each
Member of the Senior Class and
Every Good Wish for Your
Success and Happiness

☆
☆

ACME HOSIERY MILLS, INC.
McCRARY HOSIERY MILLS, INC.

☆
☆

☆

Compliments of

ASHEBORO
HOSIERY
MILLS.....

☆

C. C. CRANFORD

To my Grandson, Alex
C. C. Cranford

Grandmother

Compliments of

The Southern Goods Corporation

☆

House Furnishings and Furniture Specialties

☆

Asheboro North Carolina

Compliments of

Piedmont Trucking Company

Unequalled — Fast Service

☆

Asheboro North Carolina

Congratulations
and
Best Wishes
to
Each Member
of the
Senior Class
of
Asheboro High School

☆ ☆

NATIONAL CHAIR
MANUFACTURING CO.

Compliments

of

McLaurin Hosiery Mills

Hudson-Belk Co

"Randolph County's Shopping Center"

Compliments

of

GENERAL LUMBER COMPANY

Compliments

of

The Home Building, Incorporated

ESTABLISHED 1904

"Burlington Mills Opportunity" . . . . . and You

The management of Burlingtan Mills has canstantly recagnized and rewarded initiative and ability. This policy is knawn as the "Burlingtan Mills Opportunity." . . . Appraximately 175 persons share this appartunity at Cetwick Silk Mills taday. . . . In planning far that job yau will one day take, consider the apportunities Burlington Mills affers you in office administration and plant production wark here in yaur own home town.

CETWICK SILK MILLS
Group Member of
BURLINGTON MILLS CORPORATION

IT has been a pleasure to do the photography for the ASH-HI-LIFE again this year. When in Charlotte, visit Duke Photo Company, 404 W. Trade Street Charlotte, N. C.

DUKE SANCHEZ

Compliments of

☆

BOSSONG HOSIERY MILLS, INC.

Best Wishes for Success and Happiness

☆

P. & P. CHAIR COMPANY

Congratulations and Best Wishes to Every Member of the Senior Class of 1945

☆ ☆

RANDOLPH BILLIARD CLUB

Douglas Grant and Floyd Henley

Compliments of

Sunspun Manufacturing Company

☆

Compliments of

Sunset and Capitol Theatres

☆

Do Your Post-War Planning Now!

Plan to modernize your home with new electrical equipment. The future electric range, refrigerator, water heater, F-M radio, and many other new appliances will help to make housework a real pleasure.

CAROLINA POWER & LIGHT COMPANY
"YOUR SERVICE COMPANY"

☆

Compliments of . . .

TIEDRIGHT
TIE COMPANY

☆

☆

Compliments of . . .

Stedman
Manufacturing
Company

☆

Compliments of . . .

TIP TOP
HOSIERY
COMPANY

Manufacturers of

Quality Men's
Half Hose

☆

Compliments of . . .

Cox & Lewis
Hardware
Company

☆

Mrs. Thad Wilkins
your
OFFICIAL
JEWELER

L. G. BALFOUR
731 S. Fulton Salisbury, N. C.

Compliments of . . .

The
Coca-Cola
Bottling Company
of Asheboro

☆

☆

Compliments of . . .

ROSE'S

5 and 10 Cent Store

☆

Compliments of . . .

CITY CLEANERS

"Our Cleaning
Speaks for Itself"

☆

829 West Salisbury Street
Asheboro, N. C. Phone 30

☆

Compliments of

B. C. Moore & Sons

☆

☆

Compliments of . . .

VESTAL'S
Young Men's Shop

Furnishings and
Tailoring

Asheboro North Carolina

Compliments of . . .

HALL - KNOTT

Asheboro's Men's
and Student's
Clothing Store

☆

T. Irving Hall Edgar N. Knott

☆

HERFF-JONES CO.

Indianapolis Indiana

World's Largest Manufacturers
of High School Jewelry

E. W. PADDISON
Representative

Mount Airy North Carolina

☆

Compliments of

NANCE CHEVROLET CO.

☆

The Diamond Shop

ASHEBORO'S FAVORITE JEWELRY STORE

NORTH FAYETTEVILLE ST TELEPHONE NUMBER 4

ASHEBORO N.C.

☆

Compliments of

H. & H. CLOTHING CO.

"The Neatest Clothing in Asheboro"

☆

☆

Compliments of

FAMILY SHOE STORE

"Shoes for Every Member of the Family"

☆

☆

Compliments of

THE COURIER-TRIBUNE

Reg Co

☆

☆ ☆

Compliments of . . .

STANDARD OIL CO.

of New Jersey

MR. G. R. GARNER, Agent ASHEBORO

Before you buy
Better try
BUDDY'S
DRESS SHOP

Southern Crown Milling Co.

Flour, Corn Meal, Blue Ribbon Dairy Feed, Poultry Feed, and Hog Ration.

"After It Is Sifted Down, There Is None Better Than Asheboro Flour."

Compliments of

W. W. JONES & SONS

"Ashebara's Leading Department Stare"

Compliments of . . . Mrs. Reaves

REAVES PHARMACY

. . . Prescriptian Druggists . . .

PHONE 320 ASHEBORO, N. C.

K A Y ' S

. . . Ladies' Ready-to-Wear . . .

☆

Compliments of

BIRKHEAD & NEELY, INC.

"Insure and Be Sure"

☆

Compliments of . . .

Randolph Lingerie Division

I. Schneierson & Sons, Inc.

RANDLEMAN NORTH CAROLINA

Compliments of

ASHEBORO MOTOR CO.

. . . Chrysler and Plymouth Dealer . . .

Modern Goroge . . . Expert Mechonics.
We Service All Mokes of Cors.

THE FIRST NATIONAL BANK

ASHEBORO, N. C.

CAPITAL $100,000,000
SURPLUS $100,000,000

JNO. M. NEELY .....President
W. F. REDDING .....Vice-President
JAMES B. NEELY .....Coshier
E. C. GARNER .....Assistont Coshier

Compliments of

MIDWAY BOWLING CENTER

☆

Compliments of

CENTRAL HOTEL

Compliments of

ROGERS CREDIT JEWELERS

Compliments of

Washington Camp 41

Patriotic Order Sons of America

Compliments of . . .

D. W. HOLT & CO.

ASHEBORO NORTH CAROLINA

Compliments of . . .

JONES' BEAUTY SALON

THE CENTRAL STORE

. . . Fresh Meats and Groceries . . .

RANDLEMAN NORTH CAROLINA

Compliments of . . .

AMOS FURNITURE CO.

RANDOLPH

PHONE 408 DRUG COMPANY WE DELIVER

CASH CUT-RATE PAY CASH · PAY LESS

Compliments of . . .

EVA FRYE'S TOWN SHOP

. . . Ladies' Ready-to-Wear . . .

155 Sunset Avenue

Compliments of

DIXIE ICE AND COAL CO.

Compliments of

Hudson-Belk Beauty Parlor

Compliments of

JORDON'S BARBER SHOP

Compliments of . . .

ECONOMY AUTO STORE

"Every Motoring Need"

204 S. Fayetteville St. Phone 400

Compliments of

LEWALLEN SERVICE STATION

Compliments of

ASHLYN HOTEL

Compliments of

ROSE FURNITURE CO.

Compliments of

GARNER'S FLORIST

Phone 452

Compliments of

THE SERVICE BEAUTY SHOP

Best Wishes

Compliments of

CENTRAL BAKERY

Faye Vancannon

My second home

Visit the

VICTORY SANDWICH SHOP

For Hot Dogs, Homburgers, ond Toosted Sondwiches.

Compliments of . . .

RANDOLPH GROCERY CO.

. . . Wholesale Grocers . . .

RANDLEMAN NORTH CAROLINA

Compliments of

SUNSET CAFE

. . . Grade A . . .

Compliments of . . .

STANDARD DRUG STORE

. . . Prescription Druggists . . .

PHONE 89 ASHEBORO, N. C.

Compliments of

Scott Book & Stationery Co.

Asheboro Printing Co.

ASHEBORO NORTH CAROLINA

Compliments of

EAGLE STORE COMPANY

Compliments of

FARLOW FUNERAL HOME

Compliments of

WESTERN AUTO STORE

Compliments of

ASHEBORO DRY CLEANING

Compliments of

BURKHEAD FURNITURE CO.

Compliments of

ASHEBORO FIRESTONE STORE

Compliments of

Drs. H. Q. Dorsett & B. M. Weston

Veterinarians

Compliments of

M'LADY'S SHOP

Ladies' Ready-to-Wear and Millinery

Compliments of

NORTH STATE FINANCE CO.

Loans . . . Insurance . . . Financing

Compliments of . . .

H. R. TROLLINGER

. . . Real Estate . . .

Phone 34

Compliments of

ASHEBORO FURNITURE CO.

Compliments of

CROTT'S TIRE SERVICE

Recapping and Vulcanizing

. . . U. S. Tires . . .

Phone 621

Compliments of

ASHEBORO DRUG STORE

Compliments of

SERVICE SHOE SHOP

Compliments of

STOWE'S GREENHOUSE

. . . Phone 38 . . .

Compliments of

Asheboro Recreation Center

Compliments of

CAROLINA THEATRE

Compliments of

HADLEY COAL COMPANY

Compliments of

GARNER PHOTO COMPANY

Compliments of

Cut Rate House Furnishings Co.

Compliments of

OLD HICKORY CAFE

The

LASSITER PRESS

INCORPORATED

CHARLOTTE, NORTH CAROLINA

★

PRINTERS OF ASH-HI-LIFE

Compliments of

Way Grocery
Dr. R. E. Doak
Bannie Blue Beauty Salon
Mr. and Mrs. Lean Cranford
Tragdan's Essa
Charles Reaves
Mackie Barnes
S. D. Stary, Jr.
Dr. J. T. Barnes
Prevast Store
White Hall Cafe
Ecanamy Drug Co.
Little Castle
Dat Luck
Pritchard's Feed & Seed Store
Grimes Jewelry Co.
Jahn G. Prevette
Mr. and Mrs. H. M. Bryant
Wright's Gracery
A. I. Ferree

Stutt's Beauty Shop
Duchess Beauty Shap
Dr. Jael C. Whaley
T. Lynwaad Smith
Dr. F. C. Craven
Dr. Tiffany Barnes
A Friend
Dick Brawn
Randleman Drug
Sunset Barber Shap
Shirley Williams
Harman's
Jack Cameran
H. M. Rabins

Randolph Public Library
Asheboro, North Carolina

Sarah, you are a lovely girl and a good pupil. I am enjoying you much. I know the future must hold success for folk like you. My very best to you, Leona Wood

Sarah, I have enjoyed being in the eight grade very much, will you. I hope we will be together much in future high school. Here's hoping you good luck life, joy and happiness all of your life.
Hugs & Kisses
Ruth

Dear Sarah,
you are one of the sweetest girl I have ever known

Love
Carlene
Pistal

Sarah,
I think you are a very sweet girl, and the best of luck to you.
K.T.

Best wishes and I hope you have the best of every thing.
Betty Luck

Best of Luck always to a sweet girl.
Barbara Kiesenetter

Dear Sarah,
I wish you the best of luck always.
Love,
Betty Lewallen

Here hoping you success, luck and happiness all through life. May the things that are good be multipted, and the things that are bad be subtracted.
Adrian Allred

'45

Dearest "Say"—

How have you been putting this across my eyes? Why am I writing in this book that belongs to such a (so & so!) ~~son~~ **!

Well— now I'll tell you!—:

I have enjoyed being with you for the past eight years and am looking forward to being you and by all means seeing you!!! Ugh!

May you the best of Luck always and find happiness in everything!!!

Love

Patsy McLain

'45

Dear Sarah

2X + X = O

3X = all of us in the eighth grade and all of the SUPER DUPER times we've had together.

2X = the two "Corn Crooners" HA HA

"You are my sunshine, my only sunshine" It also stands for two pretty good school pals. . . (I hope)

X = me, 'cause I'll miss you when school's over. Be sure to come to see me more

O = the unnumbered good times I wish you this summer and "Sunday, Monday, and ALWAYS

Love,
"Betty" McCray

Best wishes to a cute girl May you have all everything
Betty H.

Lots of Luck,
Lee Griffin

Best wishes to a sweet girl,
and I mean sweet & Turn
to back page.
Marilyn

Dear Sara,
I wish you the best of everything
in life. I think you are a sweet
girl. Luck always
Love,
Rachel Thompson.

Best of Luck
throughout
the school years.
Jerry
Wagger luck

Lots of Luck and
Happiness through
the coming year.
Howard Cole

I wish you luck
through the long
years to come.
Nolan B

Good luck to a
real sweet girl.
Love,
Clara La Hare

Lots of luck in the future
Lots of happiness
Lots of success
Lots of everything
Lots of luck in life

Best Wishes and Lots of Luck.
Carlon D.

I guess you will still remember me by my G-L.
always yours,
Jerome Dowd

Sarah, you're a very, very dependable student and I certainly enjoyed being with you the months I was at Lakehurst High. Keep up the good work and hold that sweet disposition.
Love,
Edith Carpenter

Andrew

Here's wishing you lots of luck & happiness
As Ever,
Doris Gray

Best wishes to a swell girl
Lib. Sanders

Best of luck in everything you do. I wish you success, happiness and all that sort of thing. Love, to a very sweet girl,
Emily Stone

"Chicken"
I guess I'll have you always at least I hope so. But I don't think we have much chance at the rate we are trying for.
Betty R.

"Lots of Luck"
Max

Wishing you lots of luck
Bill Underwood

Lots of Luck always
Charles Barnes

Sarah
May you have the best of everything. you are a cute girl. Always stay as you are now.
Love
Mary Moore

Best wishes to a sweet girl - Marion T.

David Birkhead

Dear Sarah
Study hard during the next four years because Richard and I are
Don

You are a good girl
Remain that way
Remember Hurley
Ruby

Best of luck to a very swell girl.

Jean C. Parks

Dear Sarah,
Best of luck
to you always.
Always,
"Fig"

you deserve
the best.
BS. Rosson

Dear Sarah,
you are a very
sweet girl. you deserve
a very happy life and
have a great success

Genevieve R.

Dear Sarah,
I hope you
have the best luck
life has to offer because
you deserve it,
Yours,
Erma

Dear Sara,
I hope you
turn out to be
a guize kid.
If you don't you
will be wasting your
brain. After 12 years of school.
Good luck
Joanne
Grimes

Wishing you loads of
luck and happiness
through life.

Rhecca Loflin

Best luck always.
A friend,
Helen Jones

Sarah,
always stay as sweet
as you are. Study hard
so good old O. H. S.
will be proud of you.
Forever always
Betty Jo

Best of luck & much happiness
M. Kemp Bunn

To my best Pilot!!!
Best of wishes!!!
Fellow Pilot!!!
Janet Stiles

Sarah,
I have enjoyed being in your classes
and I hope to continue to be. Best
of Luck to a swell girl!
Barbara Allred

Luck and happiness
always!!!
Love,
Lucille Staley

Sarah,
I have enjoyed being in your classes
Sarah, I have enjoyed being in your classes
Sarah, I have enjoyed being in your classes
Sincerely,
Lou Ellen

Best of Luck
always a friend
Arleda

Best wishes always,
Audrey Davidson

May The Best of Luck
always be yours.
Love,
Joyce Cox

The Best of everything
always. I have enjoyed
knowing you.
Love,
Carlene Miller

Best wishes
and success
through life
Bobby Donnell

SONG DEDICATIONS

TO	FROM	SONG
some lonely boy	Joyce Lucas	"Laura"
"Cutie" (13 – ?)	Barbara Cox	"Laura"
Mr. Hershey	The more I see you	Sarah Crawford
"Chocolates"	Clara Lee Hare	Maybe Tommorrow
Bobby Strickland	Thanks for the memories	Marilyn Walker
Johnny	"My Heart Sings"	Patty

Lots of luck to a sweet girl. Kathy Jones

Randolph Public Library
Asheboro, North Carolina

Dear Sarah,
This is a great pleasure to write in your as well as our first annual. As I consider you as one of my best friends. This is such a pleasure to write in such a wonderful [illegible] girls. book.

Love Always
"Joyce"

01 610200 049919 12423

Dear Sarah,
I'm sorry you weren't in my room this year but maybe from the Teaching standpoint it's best like it was.

Love,
Barbara alias "Baja"

P.S. I don't mean a word of it.

Dear Sarah,
You are a sweet girl and will make some man a good wife in about seven years or so. When you start something you always see it through.

I'm awfully proud of you, Sarah. Your sweet "Pollyannish" disposition has won you lots of friends. You always have a smile on your face and a pat on the back for your friends.

You seem to be more sincere than most fourteen year old gals. You've got more common sense than your wayward cousin.

I know you'll make something of your self because you've got some good material to work with. Best wished cousin, you deserve the best!

Love,
Marilyn

RANDOLPH COUNTY PUBLIC LIBRARY
3 9937 00193 9105